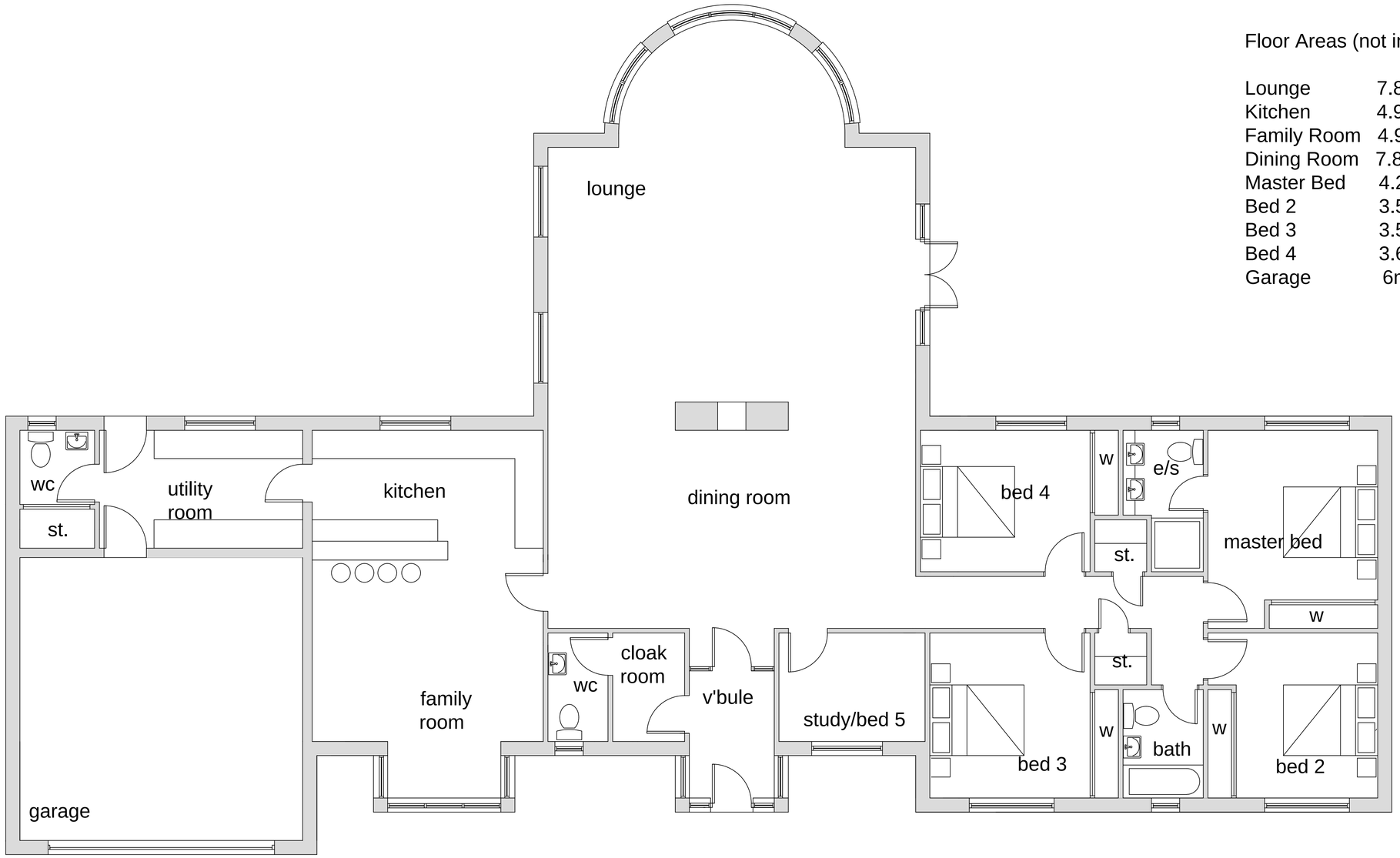

Floor Areas (not including bay windows):

Lounge	7.8m x 6m
Kitchen	4.9m x 3m
Family Room	4.9m x 3.8m
Dining Room	7.8m x 4.2m
Master Bed	4.2m x 3.6m
Bed 2	3.5m x 3.6m
Bed 3	3.5m x 3.4m
Bed 4	3.6m x 3m
Garage	6m x 6m

GF PLAN

David Gauld Architect Ltd.
6 Whitehouse Way Gorebridge EH23 4FP
07791 383378 dgauldltd@gmail.com

JOB: Proposed Dwelling House, Ravenscraig, Inverugie, Peterhead

TITLE: GF Plan

CLIENT: ARD Properties Ltd

SCALE: 1:50 (A1) DATE: December 2020

DRAWING NO:

GENERAL NOTES ANY DISCREPANCIES IN DRAWINGS TO BE REFERRED TO THIS OFFICE FOR DECISION. LARGER SCALE DETAILS TAKE PREFERENCE OVER SMALL SCALE. WRITTEN SIZES TAKE PREFERENCE OVER SCALED SIZES. ALL DIMENSIONS TO BE CHECKED ON SITE.

REVISIONS: